

WASHINGTON COUNTY LAND USE PLAN: 2035

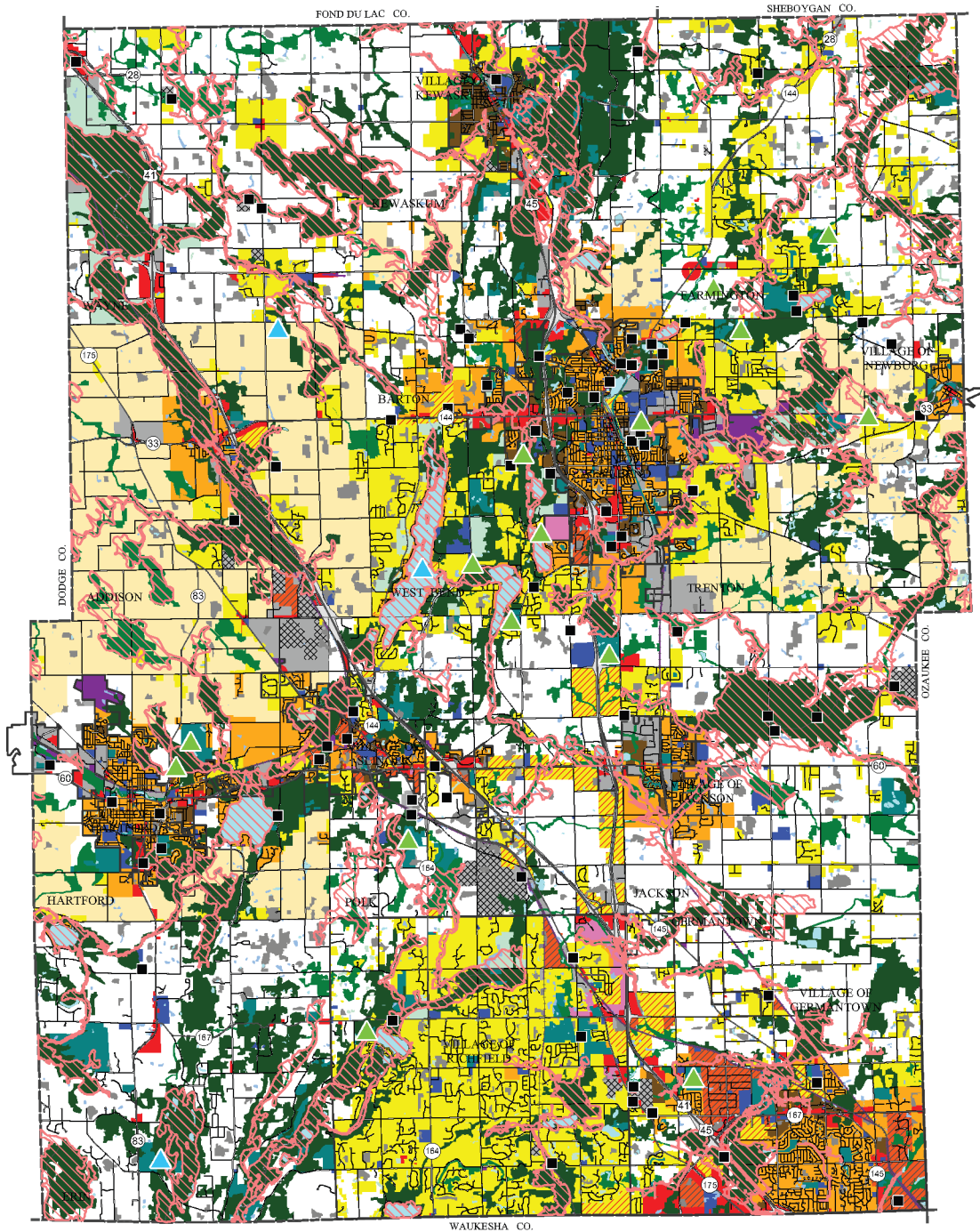

- |                                    |   |  |
|------------------------------------|---|--|
| FARMLAND PROTECTION                | PARK AND RECREATION   | FORMER LANDFILL IDENTIFIED IN WISCONSIN DEPARTMENT OF NATURAL RESOURCES REGISTRY |
| AGRICULTURAL AND RURAL RESIDENTIAL | TRANSPORTATION AND UTILITIES (EXCEPT FOR STREETS AND HIGHWAYS)                  | EXISTING COUNTY PARK AND OUTDOOR RECREATION SITES                                |
| SUBURBAN DENSITY RESIDENTIAL       | EXTRACTIVE  | PROPOSED COUNTY PARK   |
| MEDIUM DENSITY URBAN RESIDENTIAL   | FORMER LANDFILL IDENTIFIED ON LOCAL GOVERNMENT LAND USE PLAN MAP                | STREET AND HIGHWAY RIGHT-OF-WAY  |
| HIGH DENSITY URBAN RESIDENTIAL     | PRIMARY ENVIRONMENTAL CORRIDOR  |  |
| MIXED USE                          | SECONDARY ENVIRONMENTAL CORRIDOR  |  |
| GENERAL COMMERCIAL                 | ISOLATED NATURAL RESOURCE AREA  |  |
| OFFICE / PROFESSIONAL SERVICES     | WETLANDS OUTSIDE OF ENVIRONMENTAL CORRIDORS AND ISOLATED NATURAL RESOURCE AREAS |  |
| BUSINESS / INDUSTRIAL              | OTHER CONSERVANCY LANDS TO BE PRESERVED   |  |
| INDUSTRIAL                         | SURFACE WATER   |  |
| GOVERNMENTAL AND INSTITUTIONAL     | 100 - YEAR FLOODPLAIN (FROM 1981 FLOOD INSURANCE STUDY)                         |  |

Source: Local Governments, Washington County, and SEWRPC.

