

1 **WASHINGTON COUNTY, WISCONSIN**

2
3 Date of enactment: **2/18/14**
4 Date of publication: **2/18/14**

5 **VOTE**

6 **2013 ORDINANCE 27**

7
8 AN ORDINANCE to amend Section 2.01 relating to: Supervisory Districts.

9
10 *The people of the County of Washington, represented in the Board of Supervisors, do ordain*
11 *as follows:*

12
13 **SECTION 1.** Section 59.10(3)(c), Wis. Stats., allows the Board to amend the
14 supervisory district plan from time to time after its enactment to reflect municipal incorporation,
15 annexation, detachment or consolidation.

16
17 **SECTION 2.** Section 2.01 of the code is repealed and recreated to read:

18 **2.01 SUPERVISORY DISTRICTS.** (3)(AM 13-27) The supervisory districts of the
19 County Board of Supervisors are numbered and described as follows:

20 * * *

21
22 **District 12**

23
24
25 The entire Town of Hartford consisting of Wards 1, 2, 3, 4 and 5 and that portion of the
26 City of Hartford consisting of Wards 14, 15, 16, 20, ~~and 21~~ and 22.

27 * * *

28
29 **District 18**

30
31
32 That portion of the Town of Jackson consisting of Wards 1, 2 and 3 and that portion of
33 the Village of Jackson consisting of Wards 6, 7, ~~and 9~~ and 10.

34 * * *

35
36
37 **SECTION 3. EFFECTIVE DATE.** This ordinance shall become effective upon
38 passage by the Board of Supervisors and publication as provided by law.

39
40 **SECTION 4. SUMMARY.** An ordinance adjusting supervisory district descriptions to
41 accommodate wards due to incorporation, annexation, detachment or consolidation.

42
43
44 VOTE REQUIREMENT FOR PASSAGE: Majority

45 APPROVED: Introduced by members of the EXECUTIVE
46 (signed by Kimberly A. Nass) COMMITTEE, as filed with the County Clerk.
47 Kimberly A. Nass, County Attorney
48 Dated 2/14/14
49

(signed by Herbert J. Tennes)

Herbert J. Tennes, Chairperson

1
2
3
4
5
6
7
8
9
10
11
12
13

Considered **2/11/14**

Adopted **2/11/14**

Ayes **30** Noes **30** Absent **0**

Voice Vote_____

Countersigned:

Herbert J. Tennes

County Board Chairperson

(No fiscal effect.)

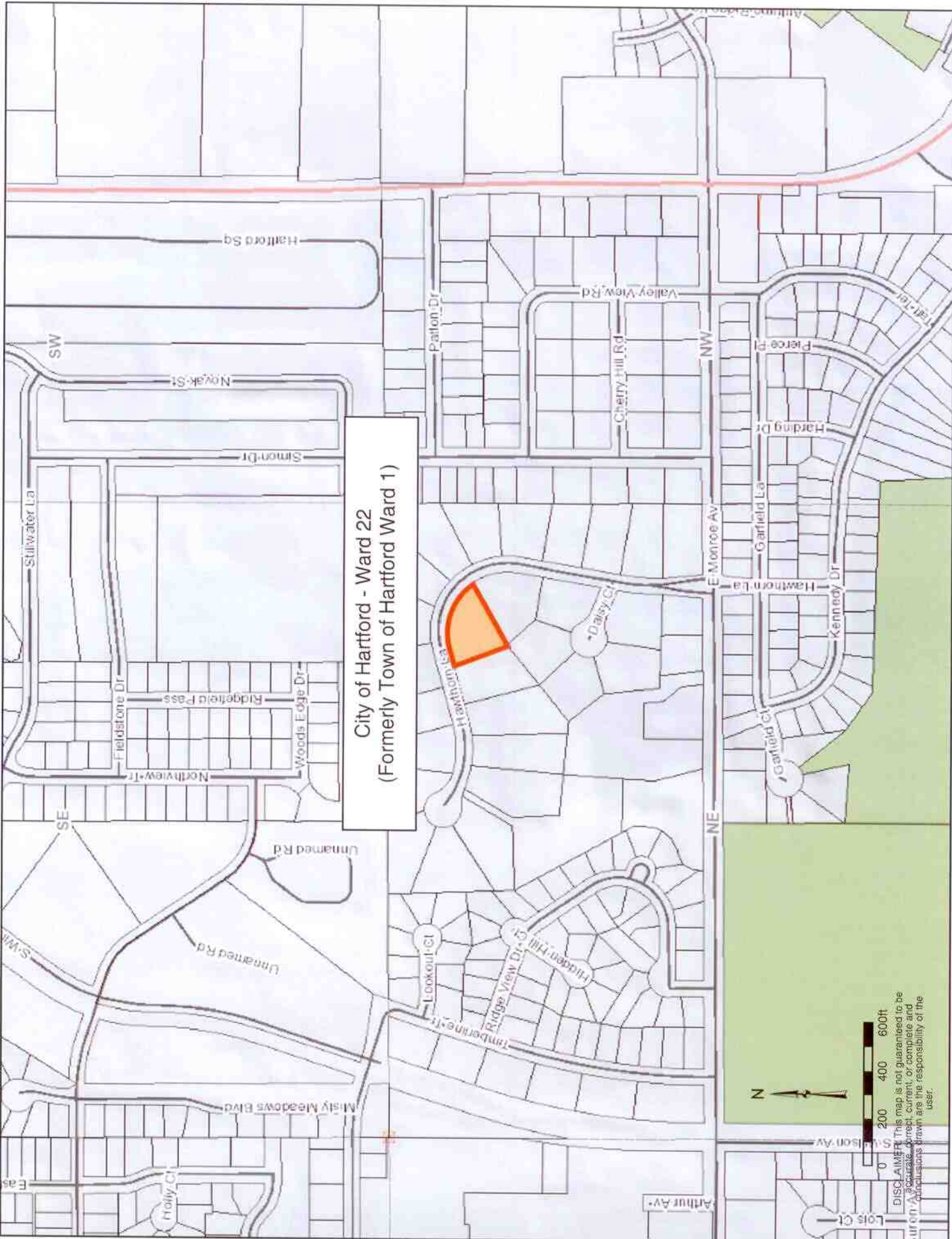

City of Hartford - Ward 22
 (Formerly Town of Hartford Ward 1)



DISCLAIMER: This map is not guaranteed to be accurate, correct, current, or complete and our on-line publications drawn are the responsibility of the user.

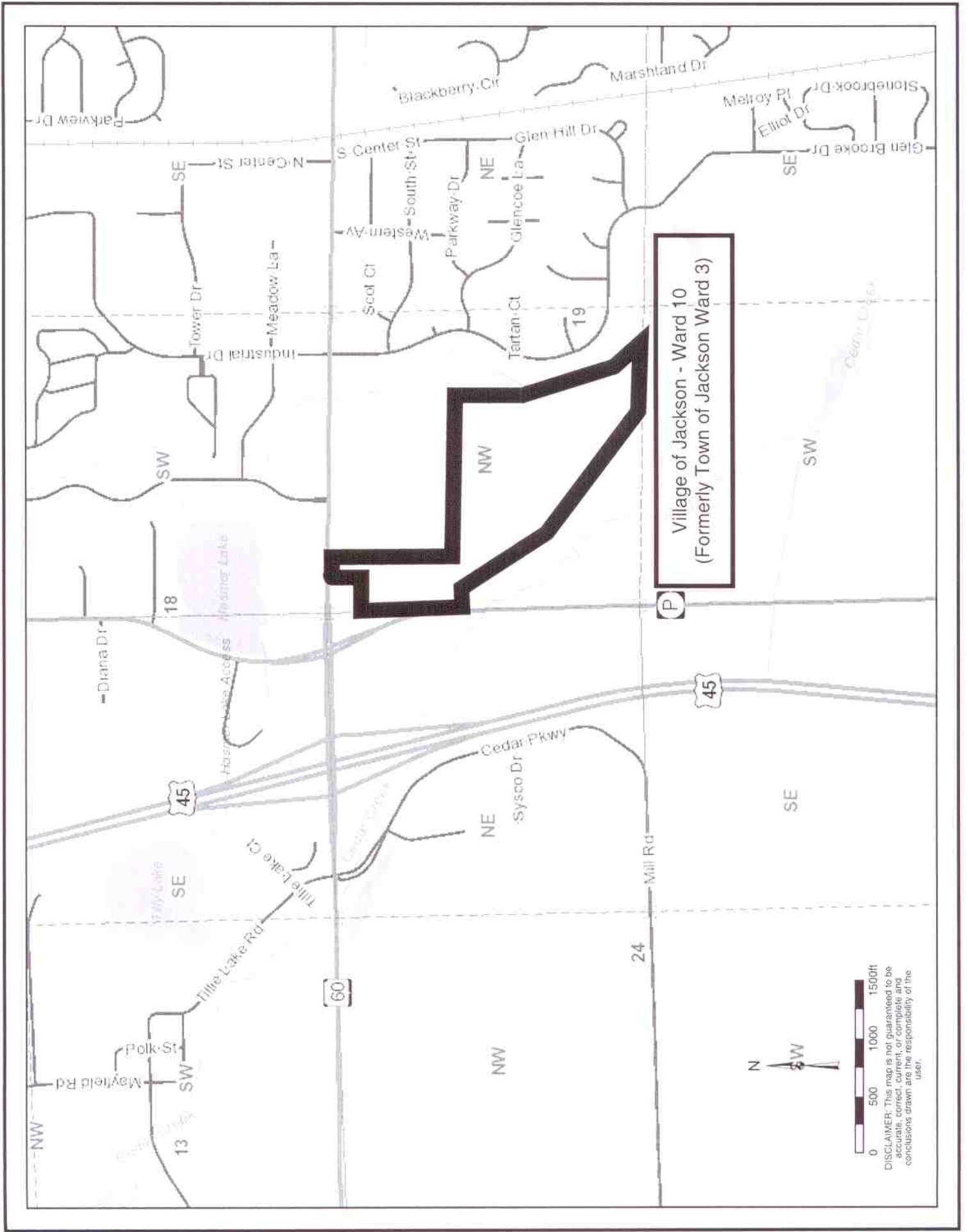

Village of Jackson - Ward 10
(Formerly Town of Jackson Ward 3)

0 500 1000 1500ft
 DISCLAIMER: This map is not guaranteed to be accurate, correct, current, or complete and conclusions drawn are the responsibility of the user.